The book was found

The Unofficial Masterbuilt Smoker Cookbook: A BBQ Smoking Guide & 100 Electric Smoker Recipes (Masterbuilt Smoker Series) (Volume 1)

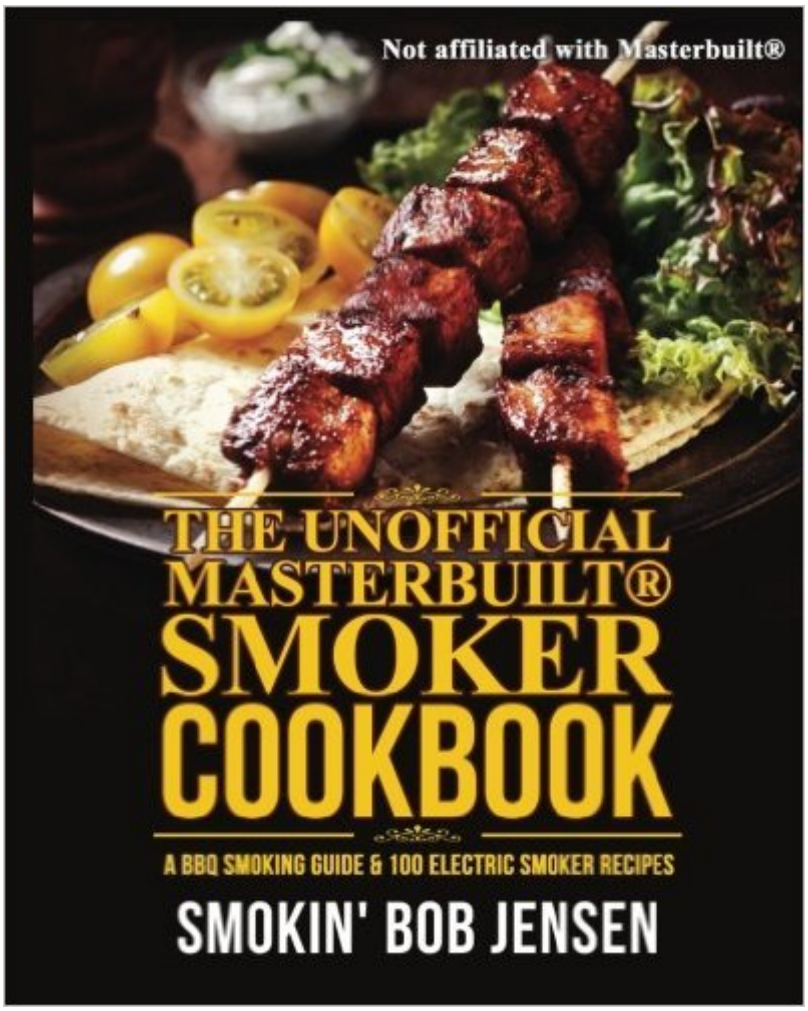

PDF
Adobe
DOWNLOAD EBOOK

Synopsis

NEW UPDATED EDITION: Thank you to our readers for submitting your comments. We've listened to you and fixed our mistakes and will always continue to do so. If you own a Masterbuilt electric smoker, this cookbook is the perfect guide to help you use your new machine. Electric smoker recipes make your life simpler than ever since electric smokers are basically "set it and forget it" type machines. We collected 100 of the best Masterbuilt Smoker Recipes for you to enjoy and show off to your friends and family. If you've ever wondered why your brisket isn't as good as one made by a true BBQ maestro, this book is for you. The truth is -- there is no magic secret! If you ever believed that all you needed was that one magic ingredient, special sauce, or secret temperature that will make your barbecue taste like heaven, then this book is not for you. The only secret to great BBQ is the passion to keep improving your recipe and technique over time. All great chefs know this, and that is why everything they touch tastes incredible. ANYONE can make excellent BBQ. It can be hard work if you don't know what you're doing. You need a guide that will hold your hand walk you through the process step-by-step. Most people are stunned at the fact that the pros follow a ridiculously simple smoking and grilling process: 1. It doesn't matter what smoker you use 2. Use decent wood 3. Using prime cuts of meat will instantly bring you better results 4. Salt-and-pepper are the only seasoning you need 5. 275Â is the ideal temperature smoking meat You may be thinking that we just gave away all the "secrets" to incredible BBQ, so why do I need to buy this book? I could tell you that it includes 101 mouthwatering backyard recipes covering: - every type of meat you can think of - delicious smoked appetizers and small plates you can't find anywhere else - classic comfort foods with a twist (like Four Cheese Smoked Mac 'n' Cheese) - incredible desserts like Smoked Pineapple Sundae and Nutella smores - cold smoked artisanal cheeses If you think you can cook incredible BBQ with free recipes and information from the Internet, then why did you read this far? This book breaks down all the essential BBQ terms, smoking safety tips, smoking times and temperatures for various meats, how to select the best cuts of meat, and much more. Have you ever wondered how to smoke salmon? How to grill steaks? If you want to impress your friends and family, then you need this book.

Book Information

Series: Masterbuilt Smoker Series

Paperback: 136 pages

Publisher: CreateSpace Independent Publishing Platform (July 29, 2015)

Language: English

ISBN-10: 1515286525

ISBN-13: 978-1515286523

Product Dimensions: 8 x 0.3 x 10 inches

Shipping Weight: 12.8 ounces (View shipping rates and policies)

Average Customer Review: 3.7 out of 5 starsÂ Â See all reviewsÂ (129 customer reviews)

Best Sellers Rank: #14,321 in Books (See Top 100 in Books) #21 inÂ Books > Cookbooks, Food & Wine > Outdoor Cooking > Barbecuing & Grilling

Customer Reviews

All the cooking times and temperatures are based on charcoal heat and not electric. I have an electric masterbuilt smoker and was looking for a cookbook for electrics. Book states it has 100 electric smoker recipes, did not find any. Very disappointed.

Why are all the recipe's heat source CHARCOL? I thought this was a book for Masterbuilt ELECTRIC smokers ! Is that not a little misleading?

Smokin' Bob Jensen has smoked too much! If English is your first language, you will not miss the terrible sentence structure, confusing directions, and the ridiculous typos. . For starters, there is a disclaimer on the first page. I can see why, since, "The smoker can (?) be heavy. Be very careful not to drop it on your damn foot." The directions for setting the time-to-cook repeatedly refer to temperature, instead of hours and minutes. I will quote just one sentence:"Be sure to cook the past first" (Pg 91) (should be pasta, not past). There are several sentences that make absolutely no sense!I bought the Materbuilt smoker for my husband at Christmas. It will come out of its box today. I hope it is still under warranty, as the book says we will need a retrofit kit for the (mostly) non-working smoke tray. So, I have learned something from this book...and am sure I will continue to learn. However, $16.00 for a paperback that has not been edited, is totally in black an white, and manufactured poorly, is a rip off. (Some pages were folded into the book before they were trimmed.) In addition, Smoking' Bob wants me to download the book to take advantage of an ACTION GUIDE that will help me have the most success with cooking.....isn't that what THIS book should do??? This is painful reading. Take your head out of the smoker, Bob!! I'm back a week later...I have now opened my Masterbuilt smoker, read the directions, and used it as well. All I can say in a short amount of time is this: do not do what Bob says. Read your smoker directions and follow them. Some of the recipes (like for chicken) are good as far as seasoning goes. Then you are on your

own! NEVER put charcoal in your Masterbullt smoker!!!

This is all in black and white and there are misspellings and errors. I am not a fan, guess I am critical because I work in education.

This book is very poorly written and produced. Full of typos, inconsistent recipes, pork under beef recipes, "whole skin-on boneless trout" doesn't exist, different cooking times in recipe and summary, and over all poor. Would return but not worth it.I'm not sure there is a good smoking cookbook.

While SOME of the info in here is good not all of it is. The wording is bad. Is was NOT edited you can tell. This is suppose to be for electric but it is basically charcoal. There is only a handful for electric recipes. The recipes do sound good though and ithe reader knows what they are doing can make it work the correct way unlike that the author is telling readers to do. Glad I didn't pay full price.I received this product at a discount in exchange for an honest and unbiased review.

This book is supposed to be an "unofficial" masterbuilt smoker cookbook. Basically some guy copied and pasted things about smoking, recipes, etc and made a book out of it and is selling it under the famous masterbuilt name. The book might be more successful as a smoking meats book, using all kinds of smoking techniques, woods, and devices.Some tips if you are just starting out from my experiences with the Masterbuilt Smoker:1. Read the instruction manual that came with your masterbuilt electric smoker.2. Join the Masterbuilt Facebook group "my masterbuilt electric smoker".3. Smokingmeats.com forum and website offers a lot of tips and recipes.4. Don't buy this book. It's a waste of money because it's not edited for grammar and spelling. The temp and times are off. No pictures of completed recipes or step by step photos. No recipes for swineapple, the fatty or other stuffed meats. While some recipes are unique, they seem incomplete or not tested where they would be in more detail. For instance with the spice cake recipe, he tells you to put it in a baking sheet but doesn't specify what size. Cooking potatoes for 1 hour at 300 (when your masterbuilt smoker doesn't go up to 300) doesn't work. It should be 275 for 1.5-2 hours in your electric smoker.5. Buy Steven Raichlens book "Project Smoke" instead".

If you are a novice at using a smoke to cook your meat this book will be a big help in getting you started on the right path. Lots of basic tips on the different types of smokers the ones to buy or stay away from. Great tips on meat prep, smoker prep and plenty of good recipes. Although the book is

written for the masterbuilt smoker it doesn't ignore the rest. I did purchase this a a discount for a fair and honest review for the kindle version. Bit at the end of the day if you want to learn to smoke the correct way it is a good read.

Download to continue reading...

The Unofficial Masterbuilt Smoker Cookbook: A BBQ Smoking Guide & 100 Electric Smoker Recipes (Masterbuilt Smoker Series) (Volume 1) Masterbuilt Smoker Recipes For Smoker Cooking: Masterbuilt Smoker Recipes Cookbook For Smoking Meat Including Pork, Beef, Poultry, Fish, and Wild Game The Smoking Bacon & Hog Cookbook: The Whole Pig & Nothing But the Pig BBQ Recipes More BBQ and Grilling for the Big Green Egg and Other Kamado-Style Cookers: An Independent Cookbook Including New Smoking, Grilling, Baking and Roasting Recipes Real BBQ: The Ultimate Step-By-Step Smoker Cookbook Secrets to Smoking on the Weber Smokey Mountain Cooker and Other Smokers: An Independent Guide with Master Recipes from a BBQ Champion Southern Living Ultimate Book of BBQ: The Complete Year-Round Guide to Grilling and Smoking Myron Mixon's BBQ Rules: The Old-School Guide to Smoking Meat Smokin': Recipes for Smoking Ribs, Salmon, Chicken, Mozzarella, and More with Your Stovetop Smoker Electric Pressure Cooker Cookbook: 25 Best Electric Pressure Cooker Recipes for Busy People Canning And Preserving Cookbook: 100+ Mouth-Watering Recipes of Canned Food: (Canning and Preserving Cookbook, Best Canning Recipes) (Home Canning Recipes, Pressure Canning Recipes) The Unofficial Harry Potter Cookbook: From Cauldron Cakes to Knickerbocker Glory--More Than 150 Magical Recipes for Muggles and Wizards (Unofficial Cookbook) The Unofficial Downton Abbey Cookbook: From Lady Mary's Crab Canapes to Mrs. Patmore's Christmas Pudding - More Than 150 Recipes from Upstairs and Downstairs (Unofficial Cookbook) The Unofficial Downton Abbey Cookbook, Revised Edition: From Lady Mary's Crab Canapes to Daisy's Mousse au Chocolat--More Than 150 Recipes from Upstairs and Downstairs (Unofficial Cookbook) The Unofficial Hunger Games Cookbook: From Lamb Stew to "Groosling" - More than 150 Recipes Inspired by The Hunger Games Trilogy (Unofficial Cookbook) Electric Pressure Cooker Guide and Cookbook: Starter Guide and 100 Delicious Recipes The Kamado Smoker and Grill Cookbook: Recipes and Techniques for the World's Best Barbecue The Wood Pellet Smoker and Grill Cookbook: Recipes and Techniques for the Most Flavorful and Delicious Barbecue 12 Bones Smokehouse: A Mountain BBQ Cookbook Famous Dave's Barbecue Party Cookbook: Secrets of a BBQ Legend

Dmca